NOTES
1. THIS DRAWING IS NOT TO BE SCALED
2. THIS DRAWING IS COPYRIGHT
3. ALL DIMENSIONS AND LEVELS ARE TO BE CHECKED ON SITE BEFORE COMMENCEMENT OF WORKS
4. ARCHITECT TO BE NOTIFIED OF ANY OMISSIONS OR ERRORS
5. SCALEABLE FOR LOCAL AUTHORITY PLANNING PURPOSES ONLY.

status	issue	date
INFORMATION	X	09/11/04
PRELIMINARY		
FOR APPROVAL		
APPROVED		
CONSTRUCTION		

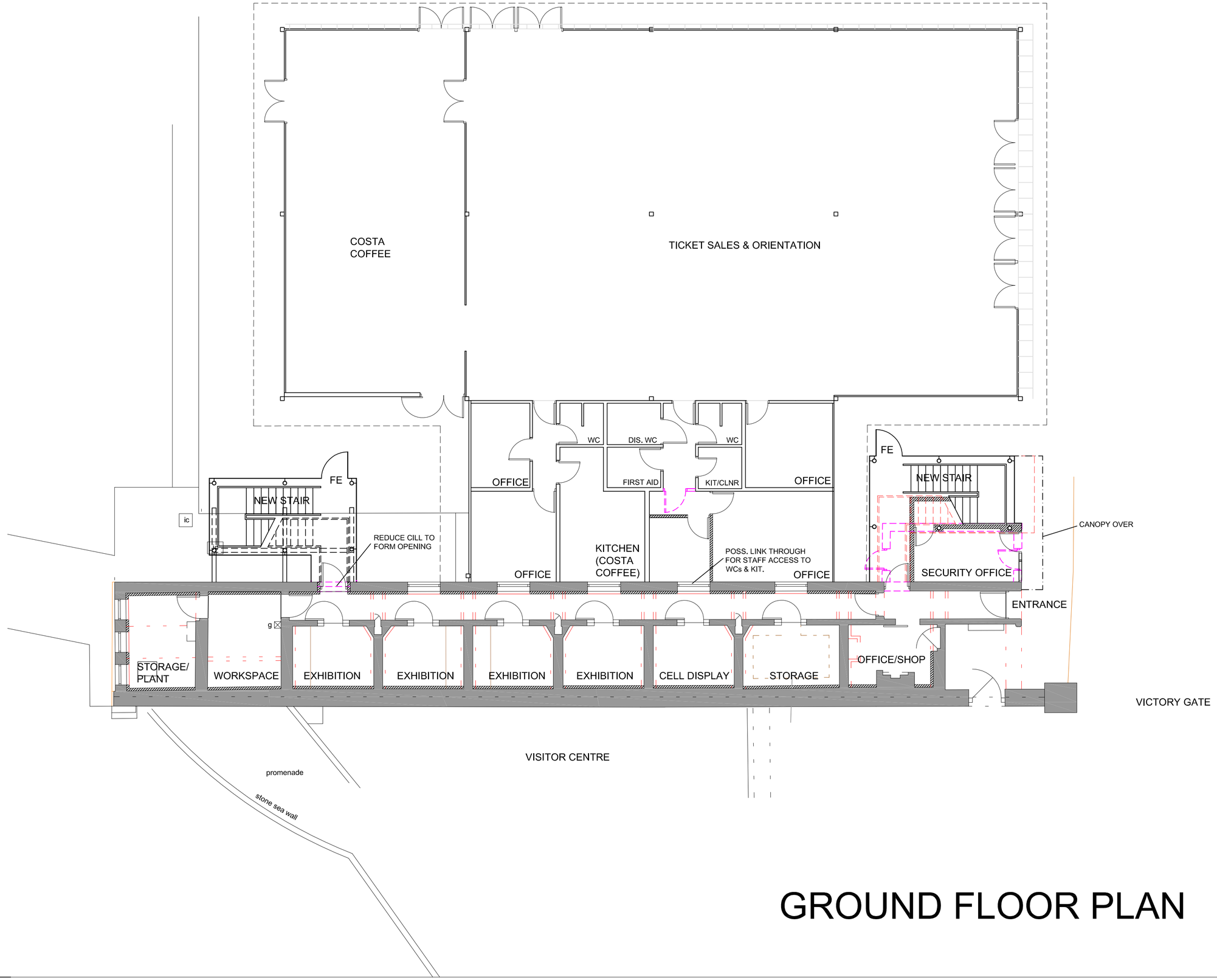

STRUCTURE OVER

DEMOLITIONS

GROUND FLOOR PLAN

rev.		chkd	date

client
S.H.I.P. SKILLS

project title
CELL BLOCK BUILDING. VICTORY GATE, PORTSMOUTH HISTORIC DOCKYARD.

drawing
GROUND FLOOR PROPOSAL

scale 1:100 | date July 2008

drawing no. 1149/SK/03 | rev

porters lodge . hm naval base . portsmouth po1 3lj
tel: 0845 130 3316 . fax: 0845 130 3317 . e-mail: info@adamspoole.com

adams poole architecture and design